

KOLB LAND CONSULTING, INC.
LAND SURVEYING • SUBDIVIDING • LAND PLANNING

LAKE GENEVA, WISCONSIN 53147



SCALE: 1" = 30'

LEGEND

- ⌀ - IRON PIPE FOUND
- - IRON ROD FOUND
- SW - SIDE WALK

ORDERED BY : PAT DINAN
420 E. MILLER COURT
LAKE GENEVA, WI. 53147

NOTE: BEARINGS ARE ASSUMED AS SHOWN ON THE
RECORDED SUBDIVISION PLAT.

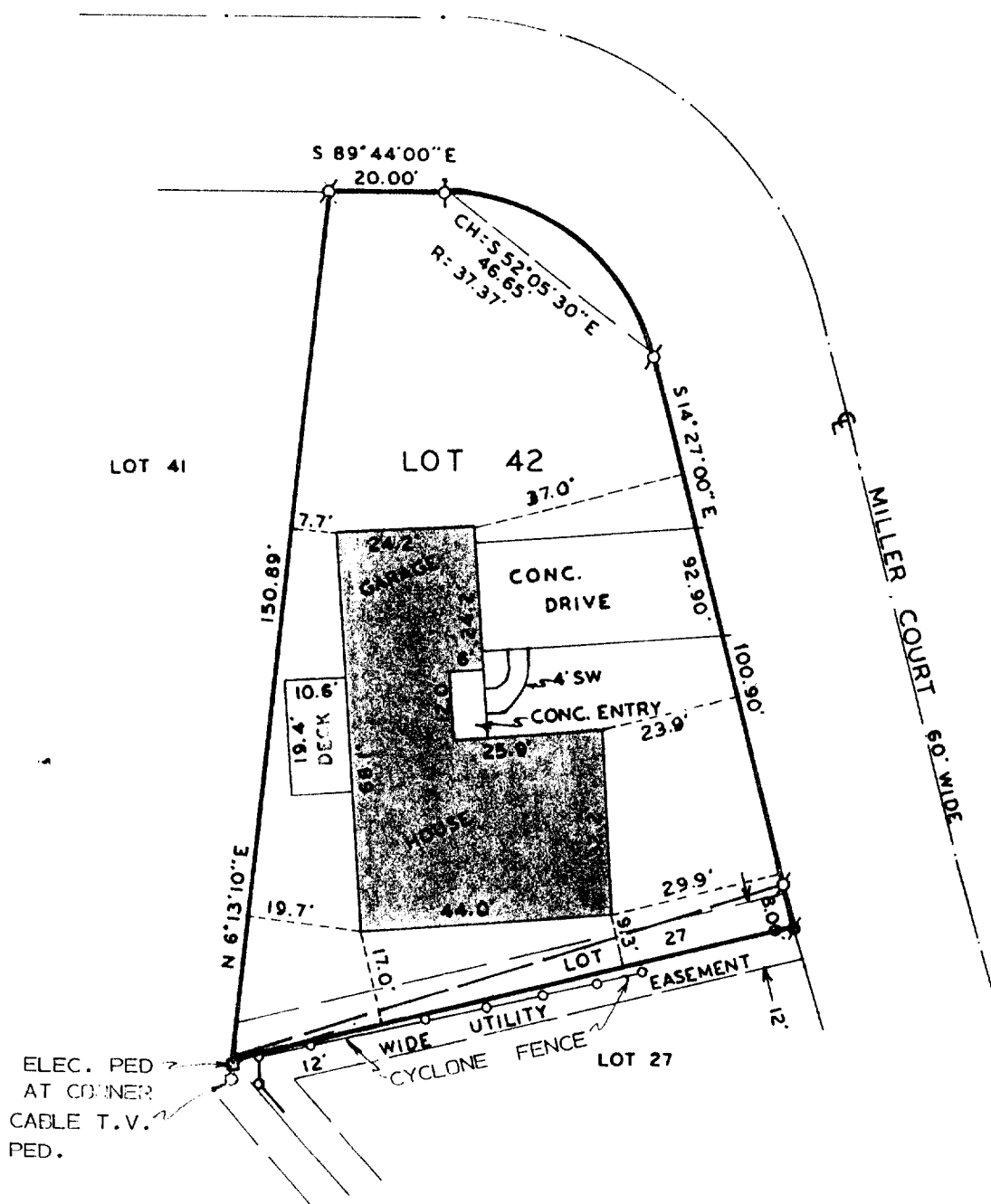

PLAT OF SURVEY OF

LOT 42 AND PART OF LOT 27 OF WESTGATE SUBDIVISION LOCATED
IN THE NORTHEAST 1/4 OF SECTION 35, T2N, R17E, CITY OF LAKE
GENEVA, WALWORTH COUNTY, WISCONSIN.

I HEREBY CERTIFY THAT I HAVE SURVEYED THE
ABOVE DESCRIBED PROPERTY AND THAT THE ABOVE
MAP IS A TRUE REPRESENTATION THEREOF AND
SHOWS THE SIZE AND LOCATION OF THE PROPERTY,
ITS EXTERIOR BOUNDARIES, THE LOCATION OF ALL
VISIBLE STRUCTURES AND DIMENSIONS OF ALL
PRINCIPAL BUILDINGS THEREON, BOUNDARY FENCES,
APPARENT EASEMENTS, ROADWAYS AND VISIBLE
ENCROACHMENTS, IF ANY, TO THE BEST OF MY
KNOWLEDGE AND BELIEF.
THIS SURVEY IS MADE FOR THE USE OF THE
PRESENT OWNERS OF THE PROPERTY AND ALSO
THOSE WHO PURCHASE, MORTGAGE OR GUARANTEE
THE TITLE THERETO WITHIN ONE (1) YEAR FROM
DATE HEREOF.
SURVEY NOT VALID UNLESS SURVEYOR'S SIGNATURE
IS IN RED.

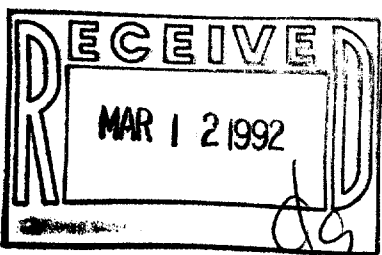

HAROLD H. KOLB
WISCONSIN REGISTERED LAND SURVEYOR, S-187
DATE JULY 20, 1990

007-1311

LG-569 ZWG-42